

LOCATION MAP  
SCALE: 1" = 2 MILES

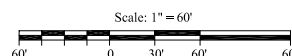

# MILLBROOK ESTATES

NO.	DATE	REVISION	DESCRIPTION

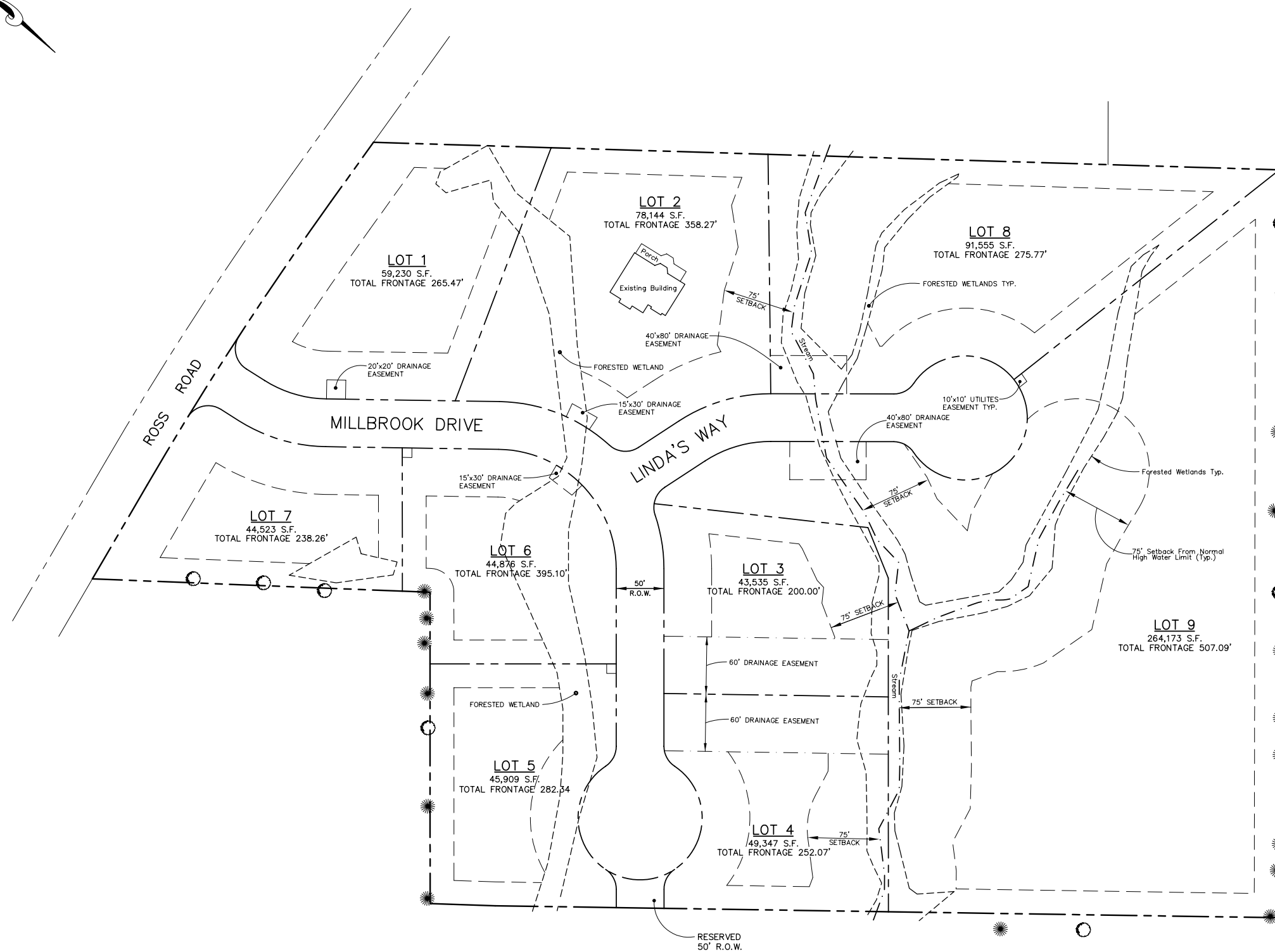
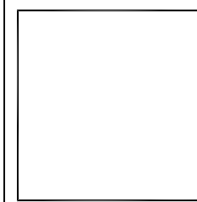

**BH2M**  
 Berry \* Huff \* McDonald \* Milligan Inc.  
 ENGINEERS \* SURVEYORS \* PLANNERS  
 28 State Street, Gorham, Maine 04038, (207) 839-2771

FOR  
 Mike & Linda Malthot  
 783 Portland Road  
 Saco, Maine

FINAL PLAN  
 MILLBROOK ESTATES  
 ROSS ROAD  
 OLD ORCHARD BEACH, MAINE

DESIGNED Dept.	DATE Feb. 2004
DRAWN Dept.	SCALE As Noted
CHECKED J. Kuchinski	JOB. NO. 01135

SHEET  
**1**

REPRODUCTION OR REUSE OF THIS DOCUMENT WITHOUT THE EXPRESSED WRITTEN CONSENT OF BH2M INC. IS PROHIBITED.